

Need the 411:

The Office of Residential Life staff is committed to helping you make your first year at the University of New Haven both a fun and fruitful experience. If you are in need of assistance or have questions you want answered, please seek us out!

Location:

Office of Residential Life (Bixler Hall)

Hours:

8:30am-4:30pm

Staff:

Patricia Christiano:

Director of Residential Life

Becca Kitchell:

Assistant Director of Residential Life

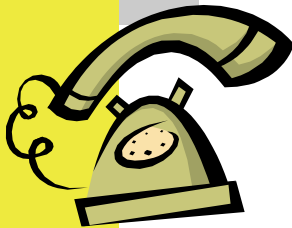

UNIVERSITY OF NEW HAVEN

Office of Residential Life
300 Boston Post Road
West Haven, CT 06516

Phone: 203-932-7076
Fax: 203-932-7178
Email: reslife@newhaven.edu

UNIVERSITY OF NEW HAVEN

So You Got Tripled!

3 X's The Freshmen Fun!

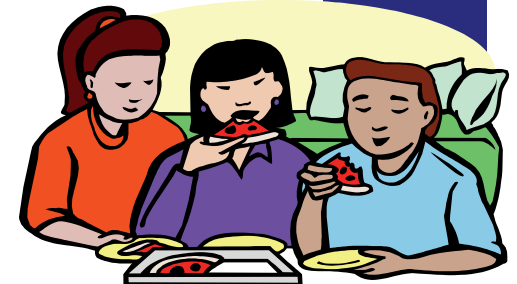

Here Is What You Need To Know!

Frequently Asked Triple Questions:

Top 10 Reasons To Love Your Triple



Why Me?

The University of New Haven is experiencing an exceptionally high number of in-coming residential students—which is great news for the university! So, this means, many of the rooms are triples in our residence halls.



How Long Will I Have to Live In A Triple?

The Residential Life staff is committed to de-tripling rooms as soon as open beds become available. Your patience and understanding, as well as your commitment to making your current living situation as pleasant and enjoyable as possible for all parties involved, is appreciated!

Who Chooses Who Moves Out of the Triple?

Students will work with their Resident Assistant and Resident Director to make this decision together. If the students can not come to an agreement, the Resident Director will make the final decision.



10. The perfect accompaniment to sing a trio!
9. A Fancy Tripling T-Shirt (Coolio!)
8. Someone is bound to have a family member at home that will bake and mail good snacks (who doesn't love cookies from Nana?)!
7. An increased possibility that at least one of your roommates will be in class with you—OMG instant study buddy!
6. Three people= three times more snacks, more video game options and more clothes to potentially borrow!
5. You won't need to buy or pack as much stuff! The leopard pillow with pink fringe is a must because it is the hotness!!
4. You will increase your chances of meeting more people and making more friends! This is clutch
3. There is always someone to accompany you to the Dining Hall!
2. Two Facebook friends instead of just one!
- #1 \$500 REFUND (cha-ching!)



Where Will I Be Moved To?

We will try to keep students in the same residence hall if that is their request. However, the Resident Director will alert students to openings in other buildings as well.

How Do We Decide Who Gets What Furniture In the Room?

Part of the residential life experience in college is learning how to communicate with others and make compromises. Some of you may not be used to sharing a space with anyone else. Maybe you have always had your own room at home. This will be a good way for you to learn and grow. Decide and communicate with each other about your preferences and come up with a healthy and logical resolution that suites all parties involved.

I Feel Like It Will Be Two Against One...What Can I Do?



Go into any situation with a positive attitude and a commitment to see it through to the end. If you all work

together, have open lines of communication, practice honesty and respect with one another and maintain a healthy living and learning environment you will find success! Others have done it and you can too!

Who Can I Talk To If Things Are Not Working Out?



See Your Resident Assistant or Resident Director. RA's are trained student leaders ready and willing to lend a hand. This is college—and you are Freshmen—things will take time to get used to!

UNIVERSITY OF NEW HAVEN

Office of Residential Life
300 Boston Post Road
West Haven, CT 06516

Phone: 203-932-7076

Fax: 203-932-7178

Email: reslife@newhaven.edu