

# Botwinik Triple Layout Guide

Dear Triple Resident,

Welcome to UNH and the beginning of an amazing year, filled with friends, learning, social events and above all else triple the fun. Living in a triple can present some challenges to Room Set-up. This guide can serve as a resource to a possible room lay-out that works. We hope you find it useful! -TAP



Room: 20' X 9'5.5"

Bed: 7'1" X 3'1.75"

Wardrobe: 2'11.75" X 9'5.5"

Desk: 3'6.25" X 2'

Side Notes:

1. Ethernet jacks are located on the left wall, so some plans may require a long Ethernet cable, which may be purchased at the Campus Store.
2. One other option not illustrated may be to switch the 3<sup>rd</sup> wardrobe closet with the 3<sup>rd</sup> desk in the common room.
3. Pictures on the left are designed to give you an idea of what the room will look like for the diagram on the right, but may not be 100% like the diagram illustrated.

# Plan A

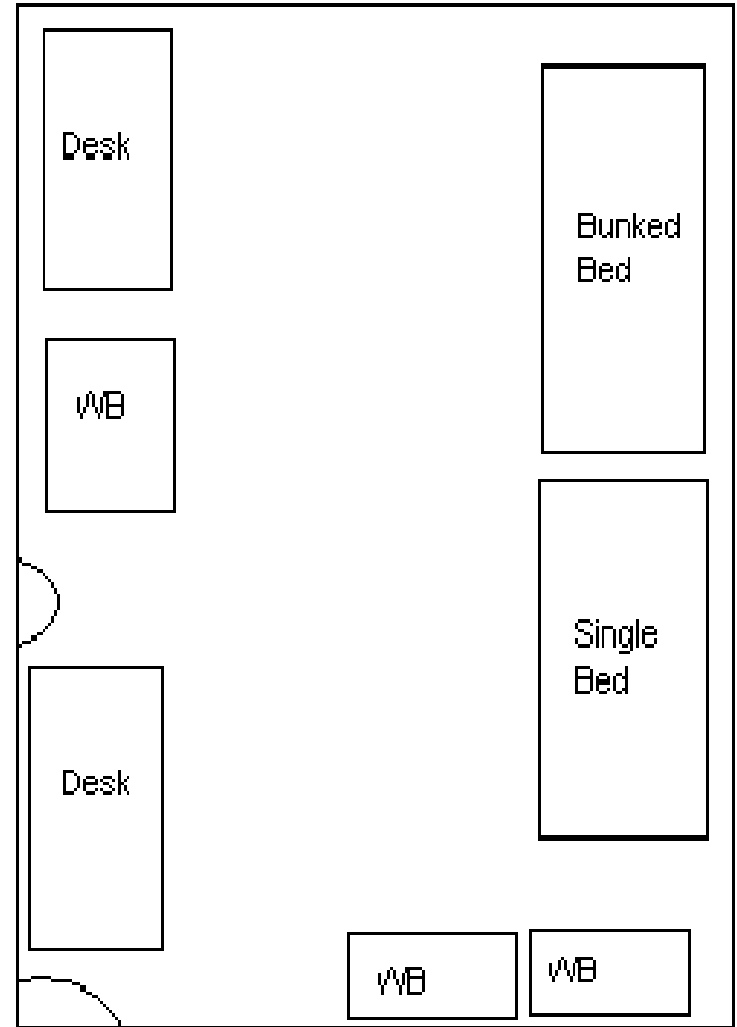

# Plan B

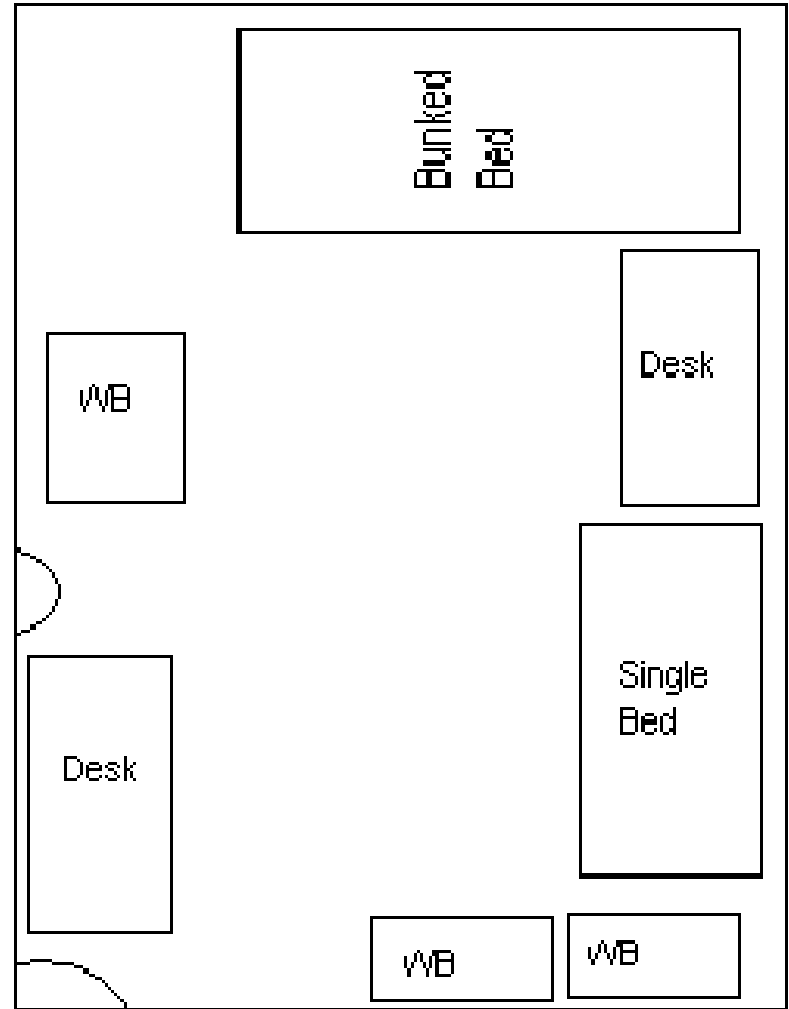

# Plan C

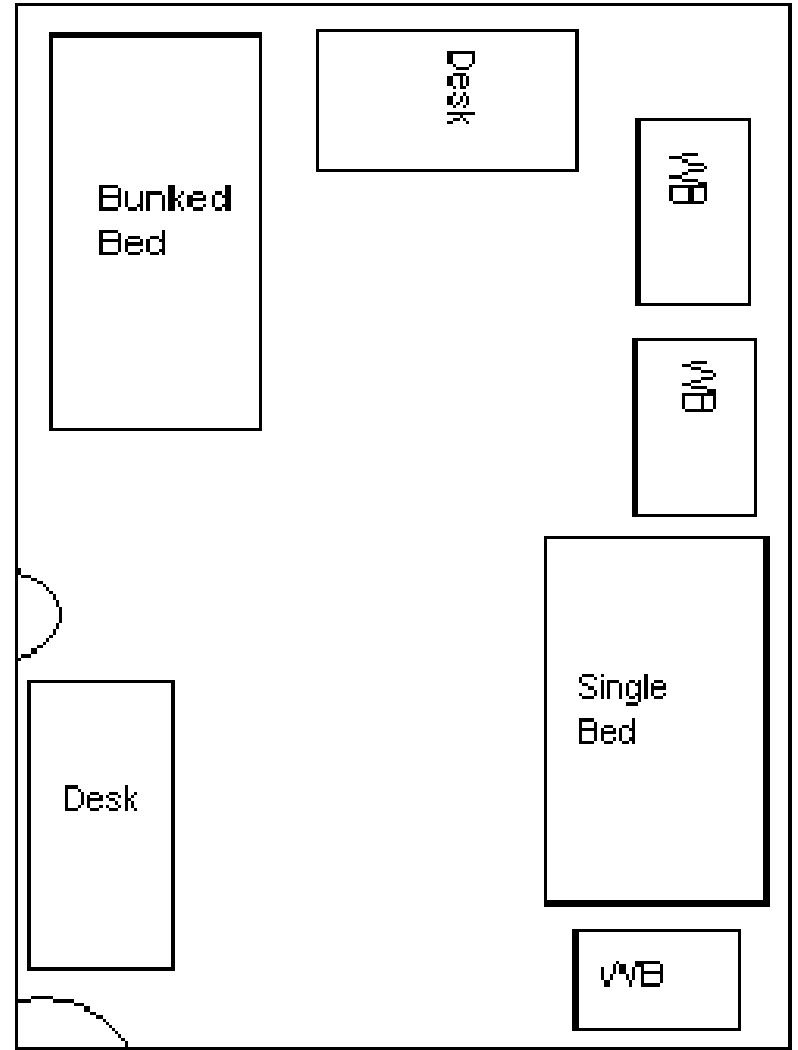

# Plan D

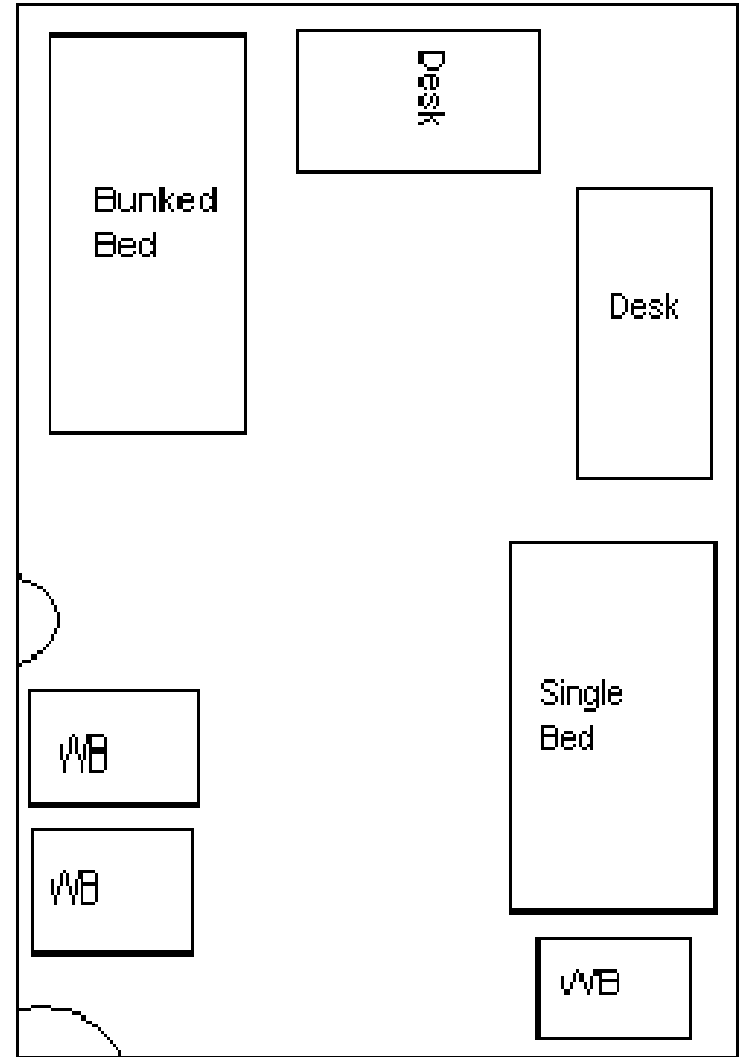

# Plan E

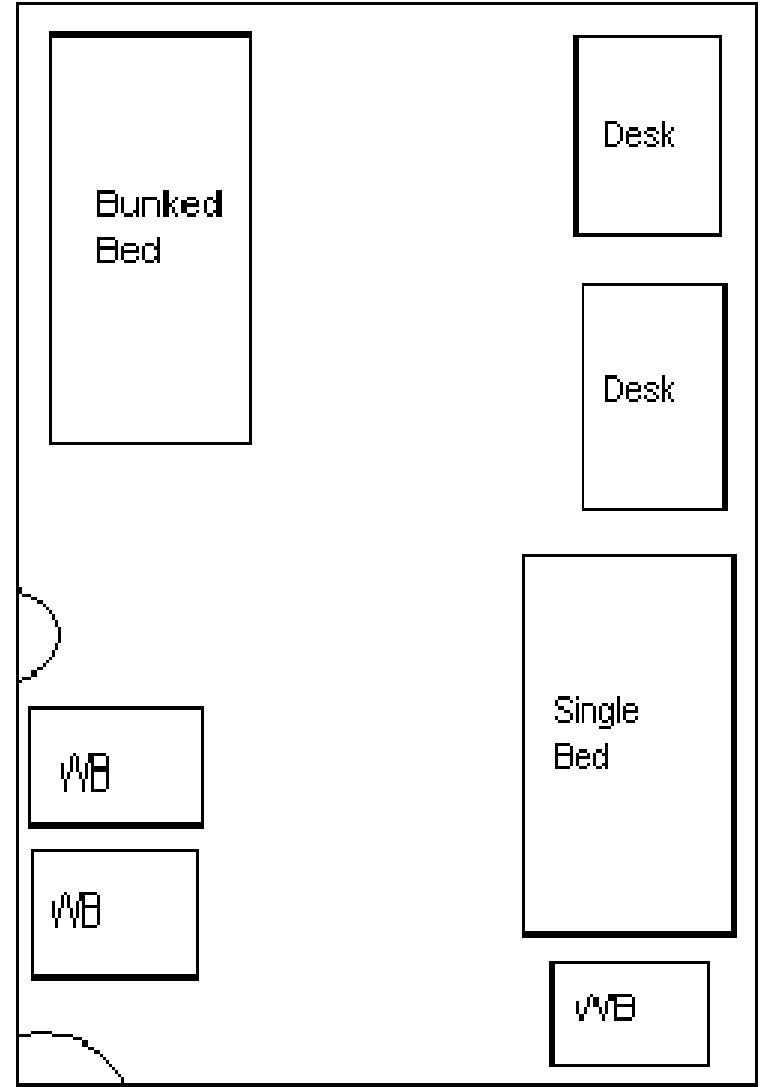

# Plan F

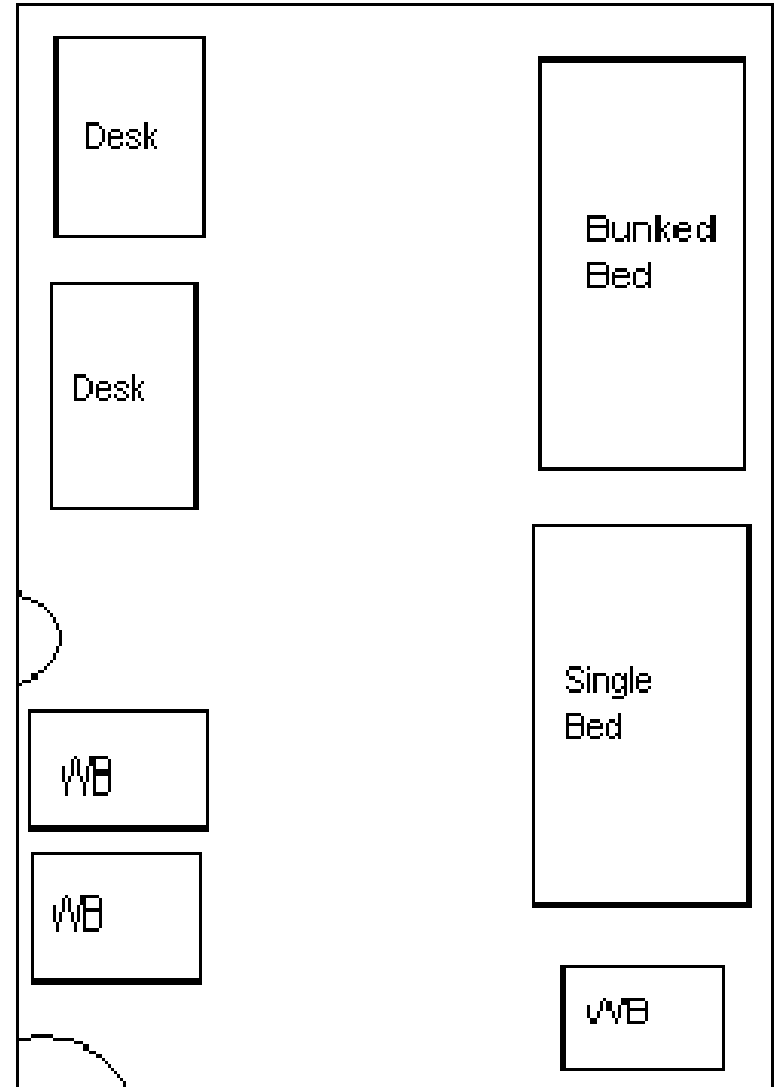

# Plan G

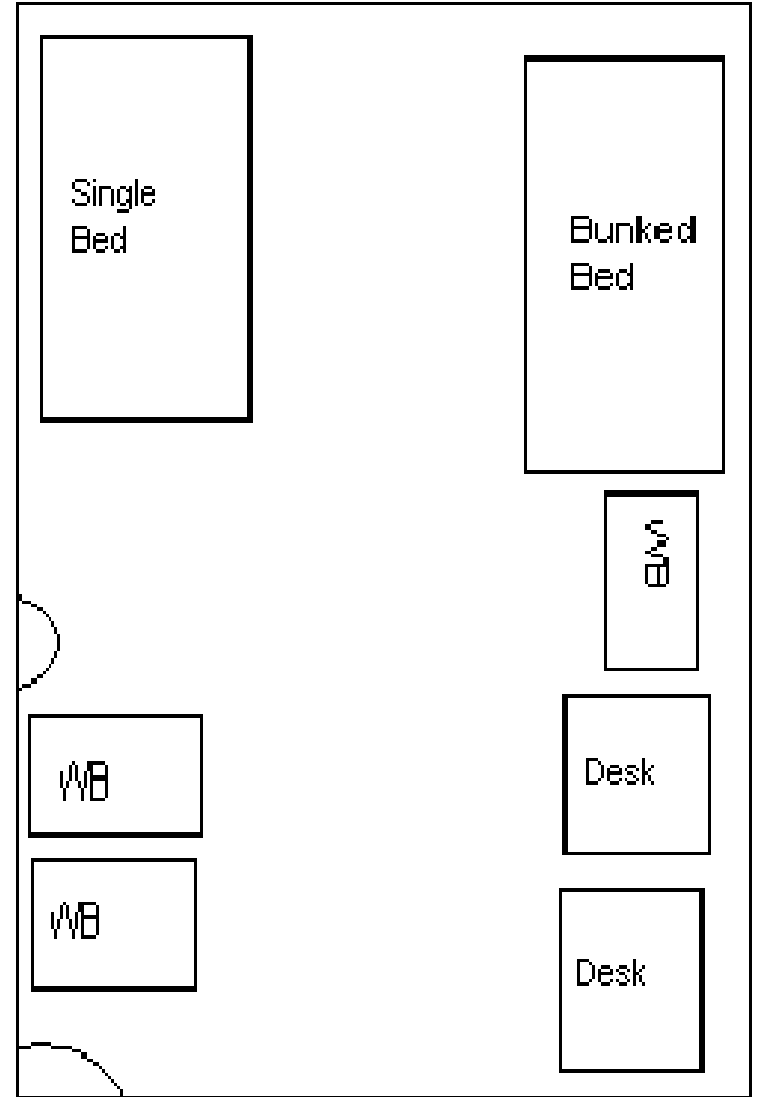

# Plan H

