

New Hall Triple Layout Guide

Dear Triple Resident,

Welcome to UNH and the beginning of an amazing year, filled with friends, learning, social events and above all else triple the fun. Living in a triple can present some challenges to Room Set-up. This guide can serve as a resource to a possible room lay-out that works. We hope you find it useful! -TAP



Room: 14' X 14'3"

Bed: 7'1" X 3'1.75"

Wardrobe: 2'11.75" X 6'

Desk: 2'1" X 2' X 6'

Dresser: 2'7" X 1'7"

Side Notes:

1. Ethernet jacks are located on the left and right walls, however cable jacks are only located on one side. Purchasing a longer cord will allow you to set up a TV on either side.
2. The desks, dressers, and wardrobes are all relatively the same size, so try varying their location to what's comfortable for you. Also, in any depicted plan you can always switch the loft with the bunked bed. Helpful hint: Try stacking the dressers for extra room!
3. Try not to block access to the A/C Panel.
4. Pictures on the left are designed to give you an idea of what the room will look like for the diagram on the right, but may not be 100% like the diagram illustrated.

Plan A

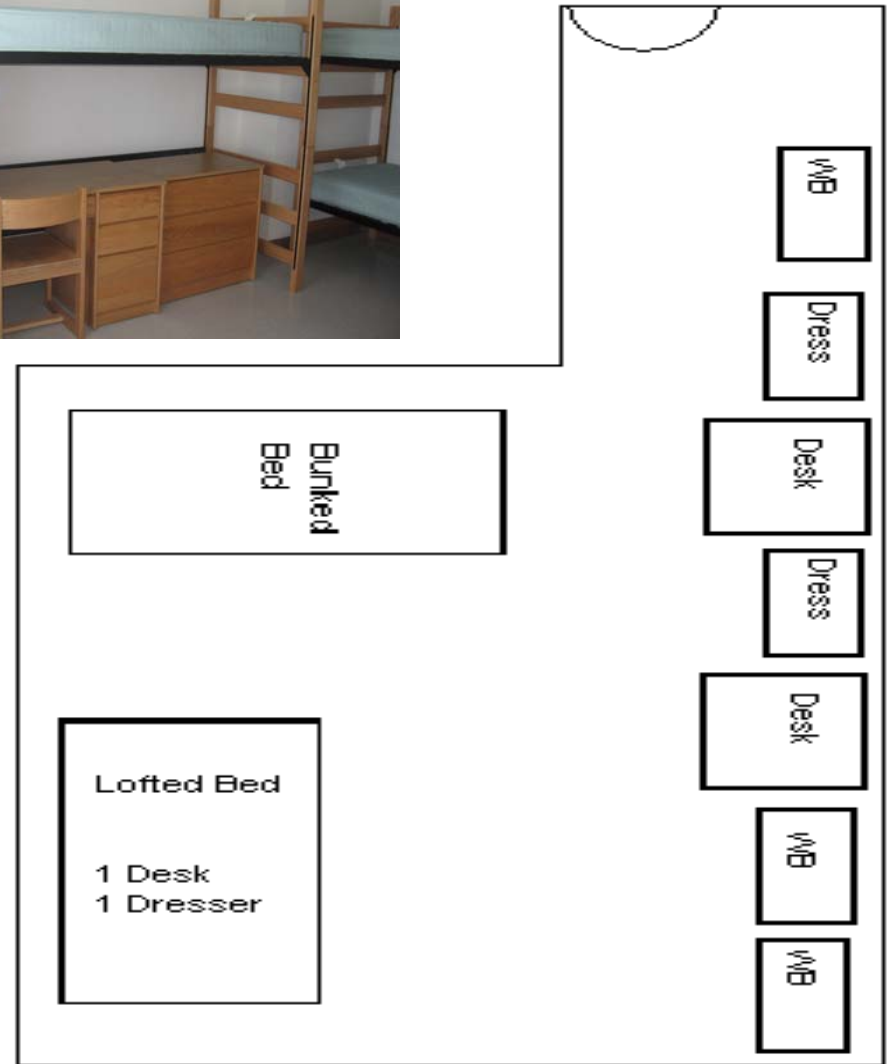

Plan B

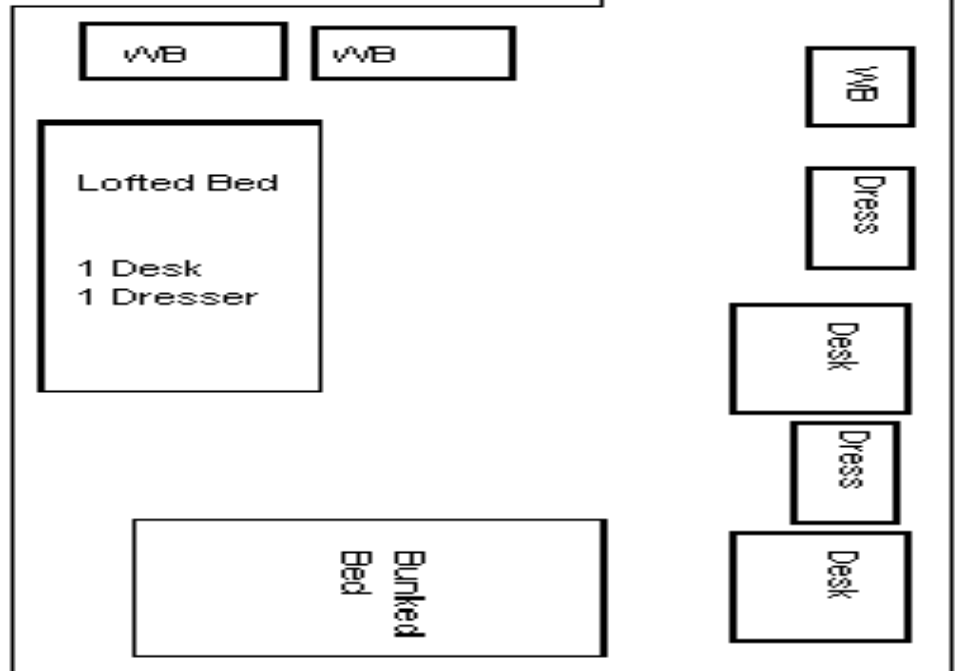
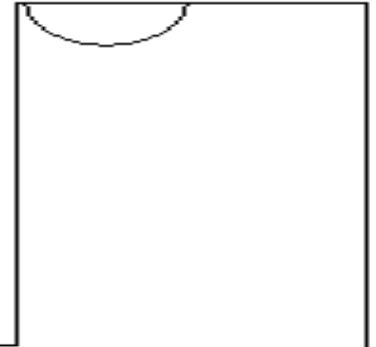

Plan C

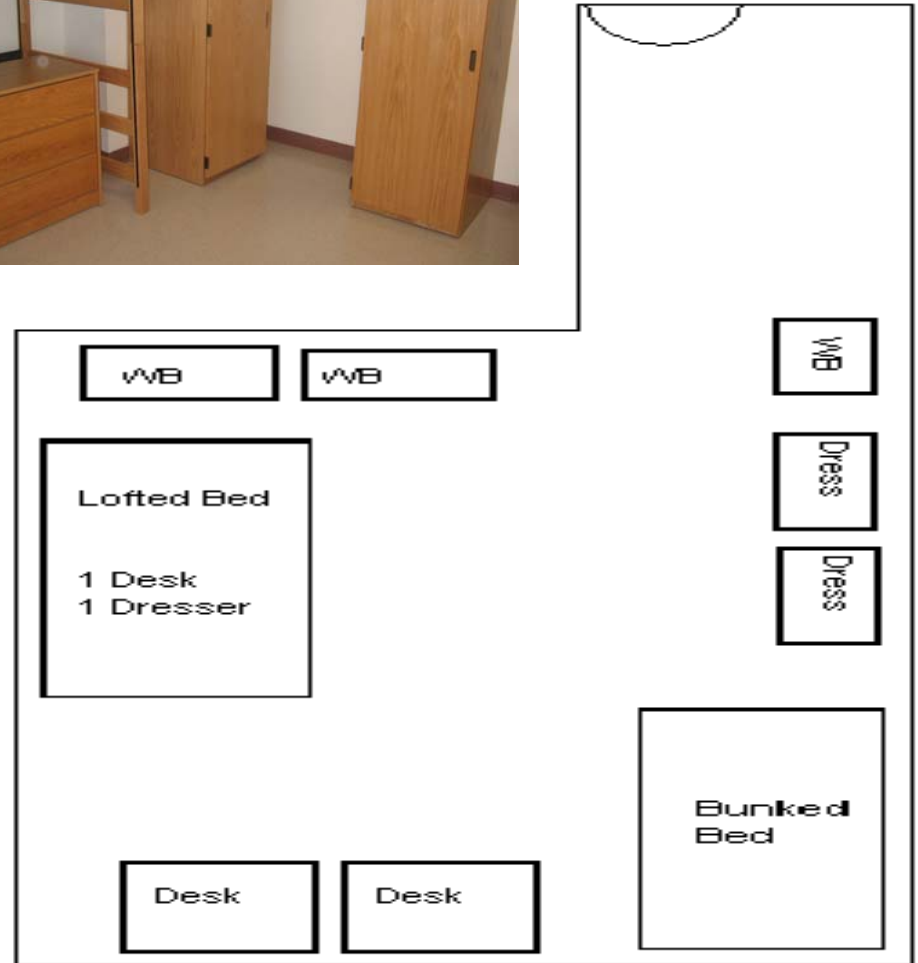

Plan D

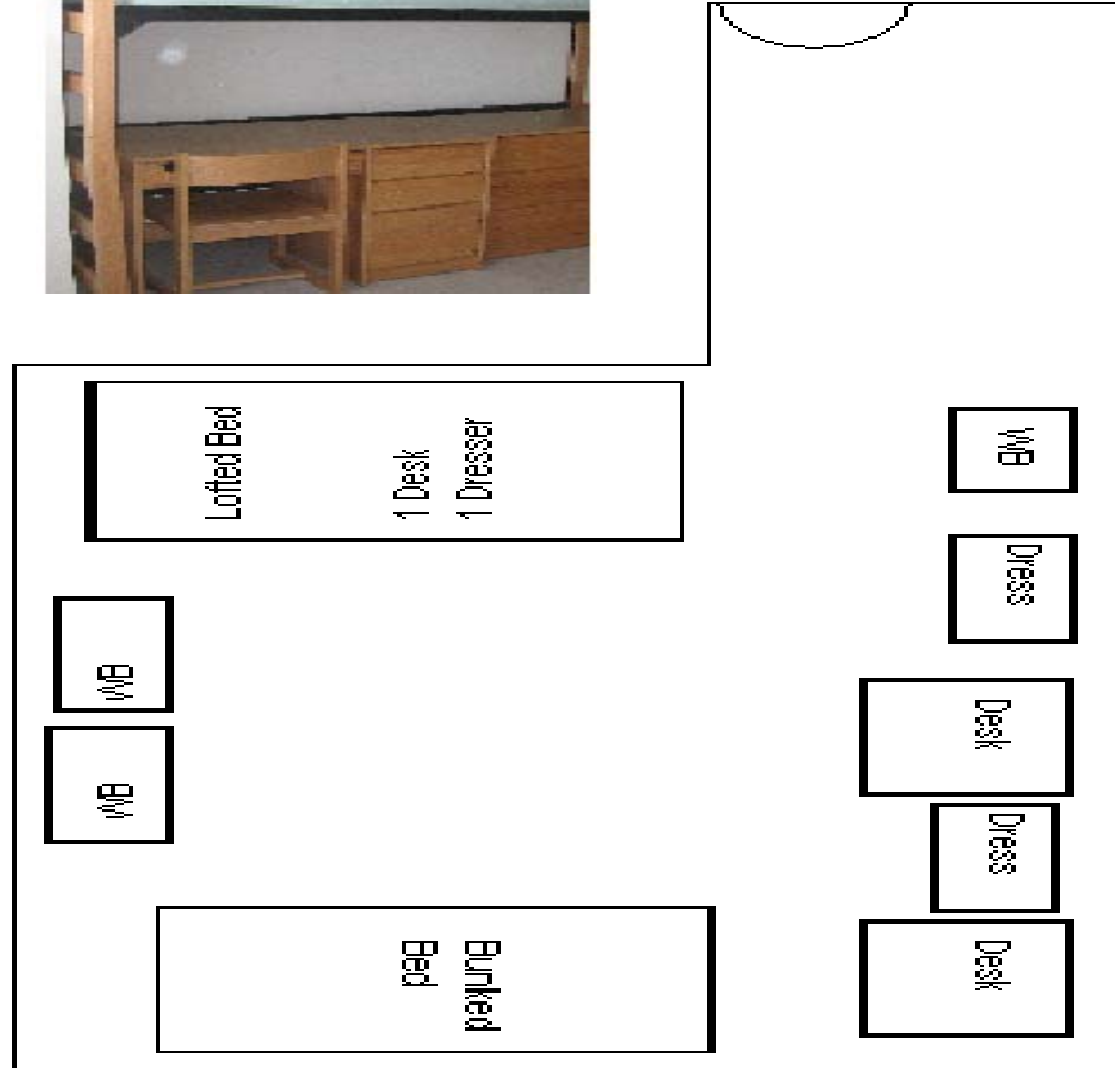

Plan E

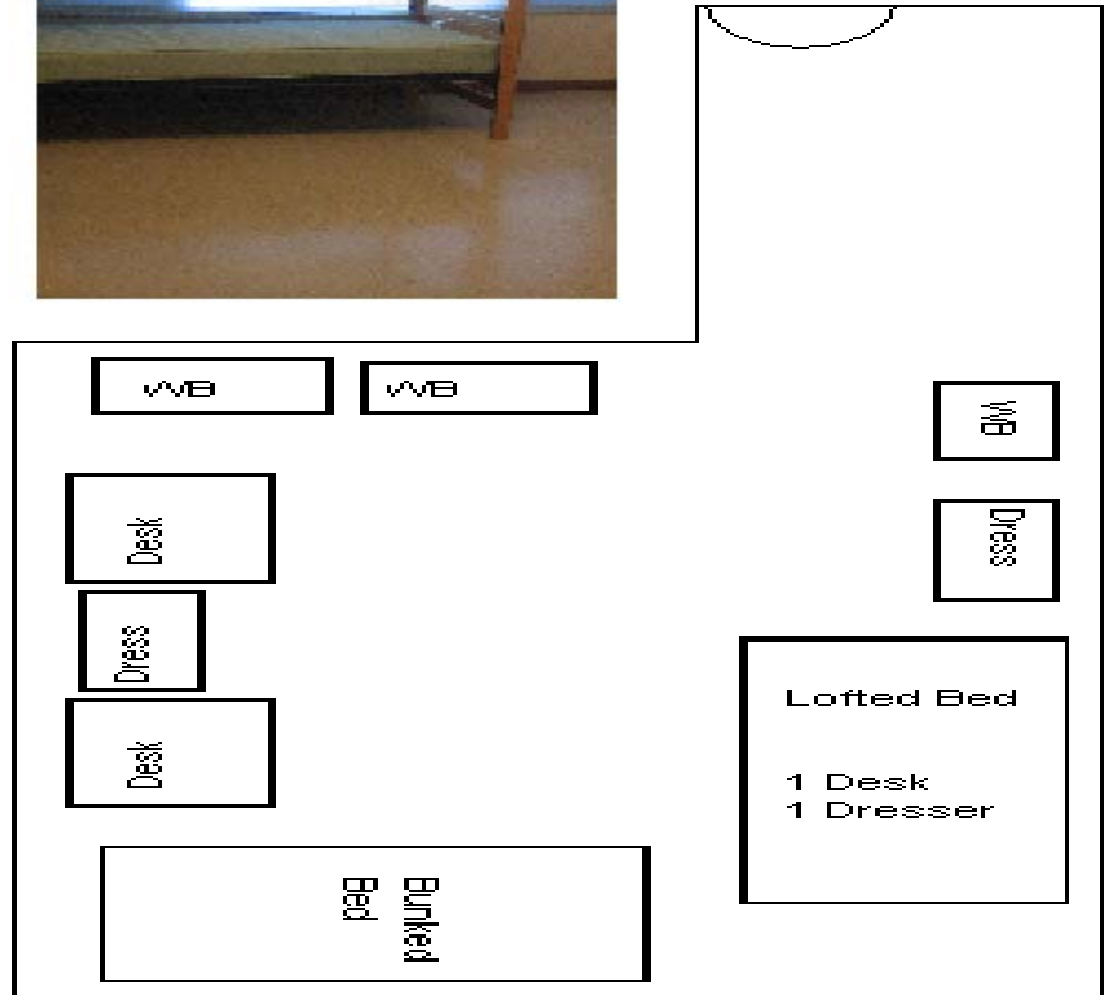

Plan F

